Convent Glen Catholic School - Walking School

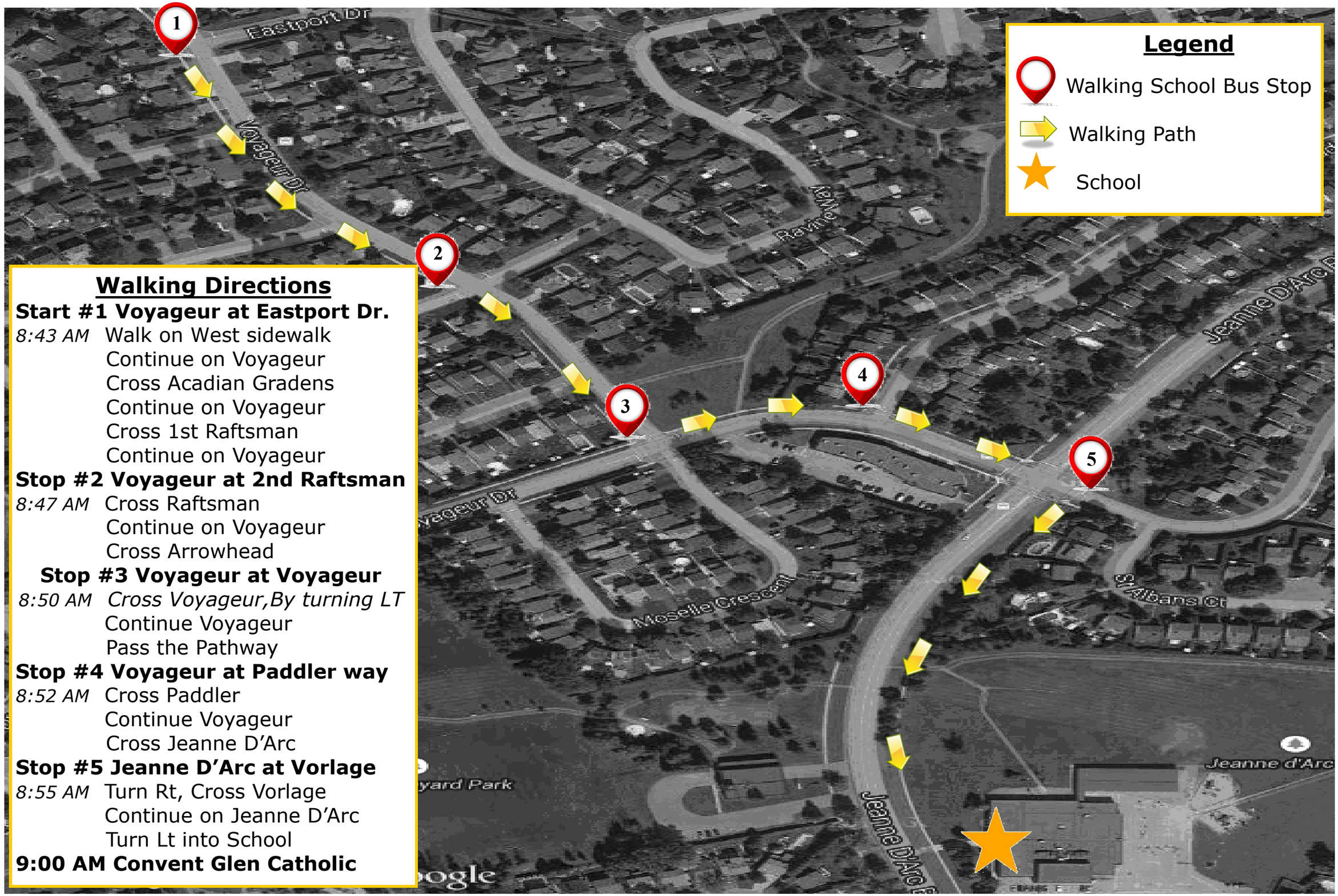

Walking Directions

Start #1 Voyageur at Eastport Dr.

8:43 AM Walk on West sidewalk
Continue on Voyageur
Cross Acadian Gradens
Continue on Voyageur
Cross 1st Raftsman
Continue on Voyageur

Stop #2 Voyageur at 2nd Raftsman

8:47 AM Cross Raftsman
Continue on Voyageur
Cross Arrowhead

Stop #3 Voyageur at Voyageur

8:50 AM *Cross Voyageur,By turning LT*
Continue Voyageur
Pass the Pathway

Stop #4 Voyageur at Paddler way

8:52 AM Cross Paddler
Continue Voyageur
Cross Jeanne D'Arc

Stop #5 Jeanne D'Arc at Vorlage

8:55 AM Turn Rt, Cross Vorlage
Continue on Jeanne D'Arc
Turn Lt into School

9:00 AM Convent Glen Catholic

Ottawa | Public Health Santé publique

Green Communities CANADA

OSTA Ottawa Student Transportation Authority

Ottawa-Carleton District School Board

Ottawa Catholic School Board